

Patient report

Bio-Rad DATE: 12/31/2019
D-10 TIME: 06:30 PM
S/N: #DC2K755917 Software version: 4.30-2
Sample ID: 10501468
Injection date 12/31/2019 06:15 PM
Injection #: 50 Method: HbA1c
Rack #: --- Rack position: 4

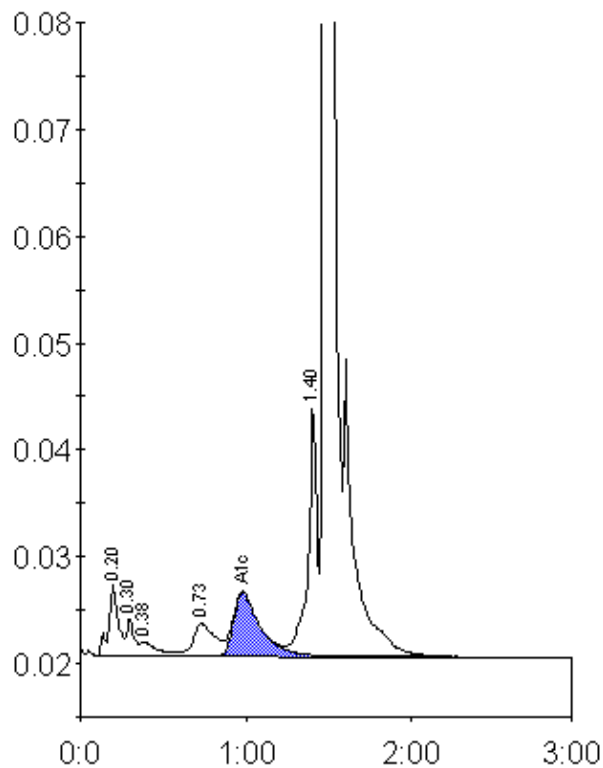

Peak table - ID: 10501468

Peak	R.time	Height	Area	Area %
A1a	0.20	6650	26873	1.9
A1b	0.30	3583	11556	0.8
Unknown	0.38	1291	7985	0.6
LA1c/CHb-1	0.73	3015	27284	2.0
A1c	0.98	5965	66680	6.9
P3	1.40	23669	86886	6.2
A0	1.48	353463	1165435	83.7
Total Area:		1392699		

Concentration:	%
A1c	6.9